

Meet the Legendary Locals of New Hampshire's Lakes Region: A Journey Through History and Culture

Nestled in the heart of New Hampshire, the Lakes Region is a breathtaking tapestry of pristine lakes, towering mountains, and quaint towns. Beyond its natural beauty, this enchanting region is also home to a rich history and a vibrant cast of legendary locals who have left an indelible mark on the area.

From renowned artists and writers to pioneering inventors and philanthropic visionaries, the Lakes Region has been a cradle of creativity, innovation, and community spirit. Join us on a journey through the lives of these extraordinary individuals, exploring their contributions and the enduring legacy they have left behind.

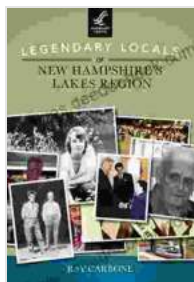

Legendary Locals of New Hampshire's Lakes Region

by Mary Austin

★★★★★ 5 out of 5

Language : English
File size : 21507 KB
Text-to-Speech : Enabled
Enhanced typesetting : Enabled
Word Wise : Enabled
Print length : 131 pages
Screen Reader : Supported



Daniel Webster: The "Great Expounder" of the Constitution

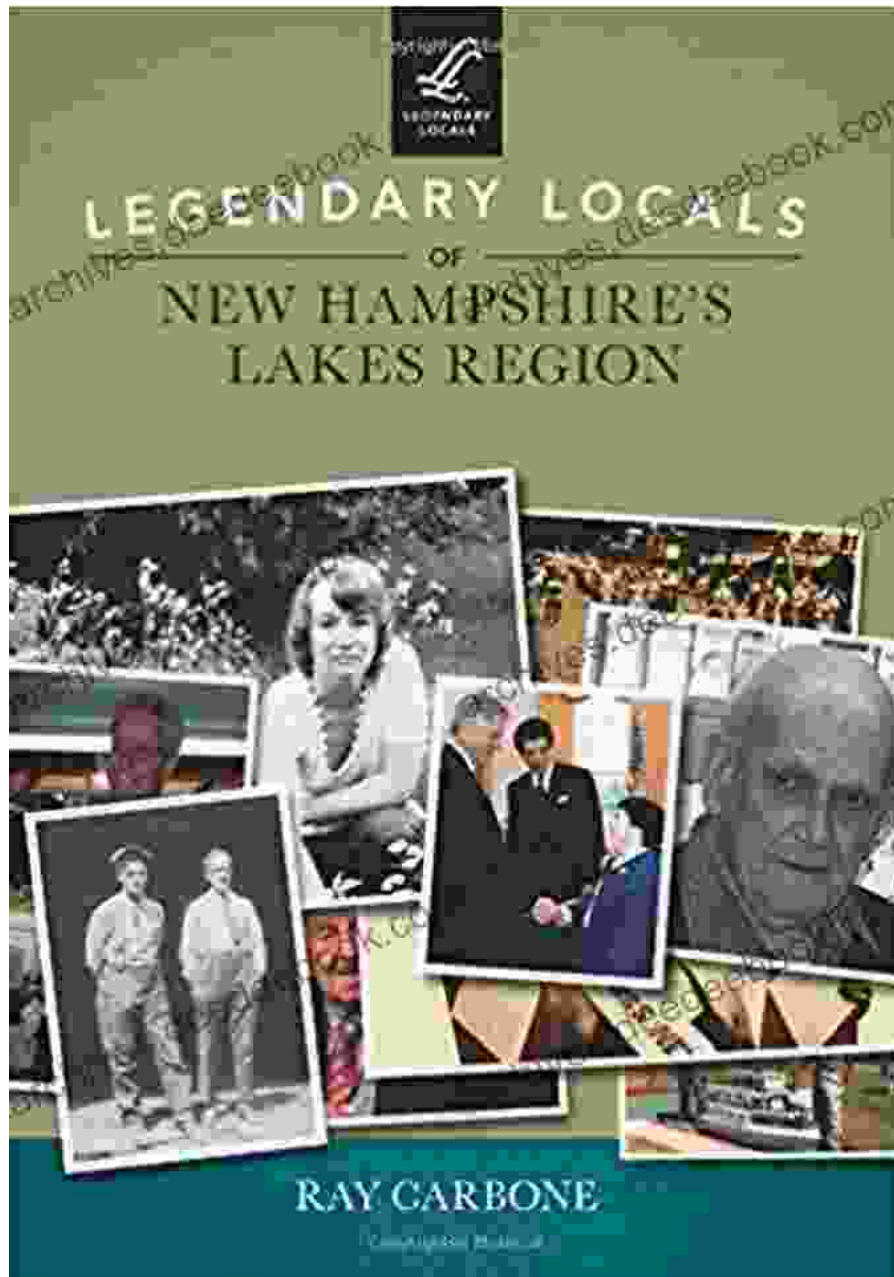

Daniel Webster, a legendary local of the New Hampshire Lakes Region, known as the 'Great Expounder' of the Constitution

Daniel Webster, born in Salisbury in 1782, was one of the most influential American statesmen of the 19th century. A brilliant orator and a staunch defender of the Constitution, he earned the title of the "Great Expounder"

for his passionate speeches that illuminated the principles of the nation's founding document.

Webster served as a U.S. Senator from New Hampshire for over three decades, where he played a pivotal role in shaping national policy. He advocated for a strong union, fought against the expansion of slavery, and defended the rights of ordinary Americans.

Mary Baker Eddy: Founder of Christian Science



Mary Baker Eddy, a legendary local of the New Hampshire Lakes Region, founder of Christian Science

Mary Baker Eddy, born in Bow in 1821, is celebrated as the founder of Christian Science, a religion that emphasizes the power of spiritual healing. Eddy's teachings, based on her own experiences, gained widespread popularity in the late 19th and early 20th centuries.

In 1875, Eddy established the Church of Christ, Scientist in Boston, which became the headquarters of the Christian Science movement. She also founded the Christian Science Monitor, a daily newspaper known for its high journalistic standards and global perspective.

John Greenleaf Whittier: The Quaker Poet

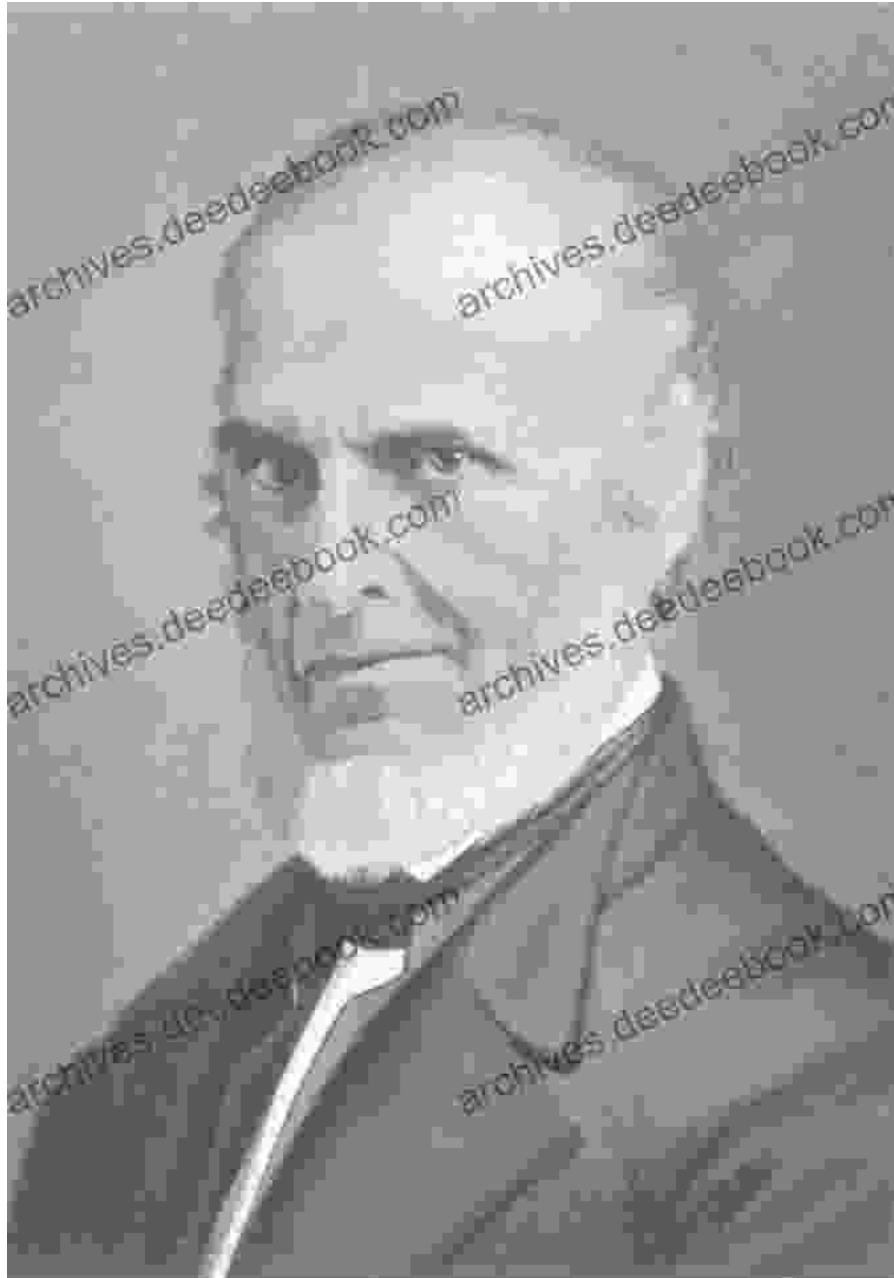

John Greenleaf Whittier, a legendary local of the New Hampshire Lakes Region, known as the Quaker Poet

John Greenleaf Whittier, born in Haverhill, Massachusetts in 1807 but spent much of his life in Amesbury, New Hampshire, was a renowned poet and abolitionist. Known as the "Quaker Poet," Whittier's writings often explored themes of social justice, equality, and the simple beauty of rural life.

Whittier's poems, such as "Snow-Bound" and "Barbara Frietchie," captured the hearts of Americans and continue to be cherished today. His advocacy for the abolition of slavery earned him the respect of prominent reformers like Frederick Douglass and William Lloyd Garrison.

Franklin Pierce: The 14th President of the United States



Franklin Pierce, a legendary local of the New Hampshire Lakes Region, the 14th President of the United States

Franklin Pierce, born in Hillsborough in 1804, served as the 14th President of the United States from 1853 to 1857. His presidency was marked by the Gadsden Purchase, which expanded the country's territory, and the Kansas-Nebraska Act, which inflamed tensions over the issue of slavery.

Despite his accomplishments, Pierce's reputation has been tarnished by his support of the Fugitive Slave Act, which required citizens to assist in the return of escaped slaves. Pierce's presidency ended in political turmoil and personal tragedy, as his son Benjamin was killed in a train accident just three months after his father took office.

Melvin O. Adams: Inventor of the Jello Pudding Pop

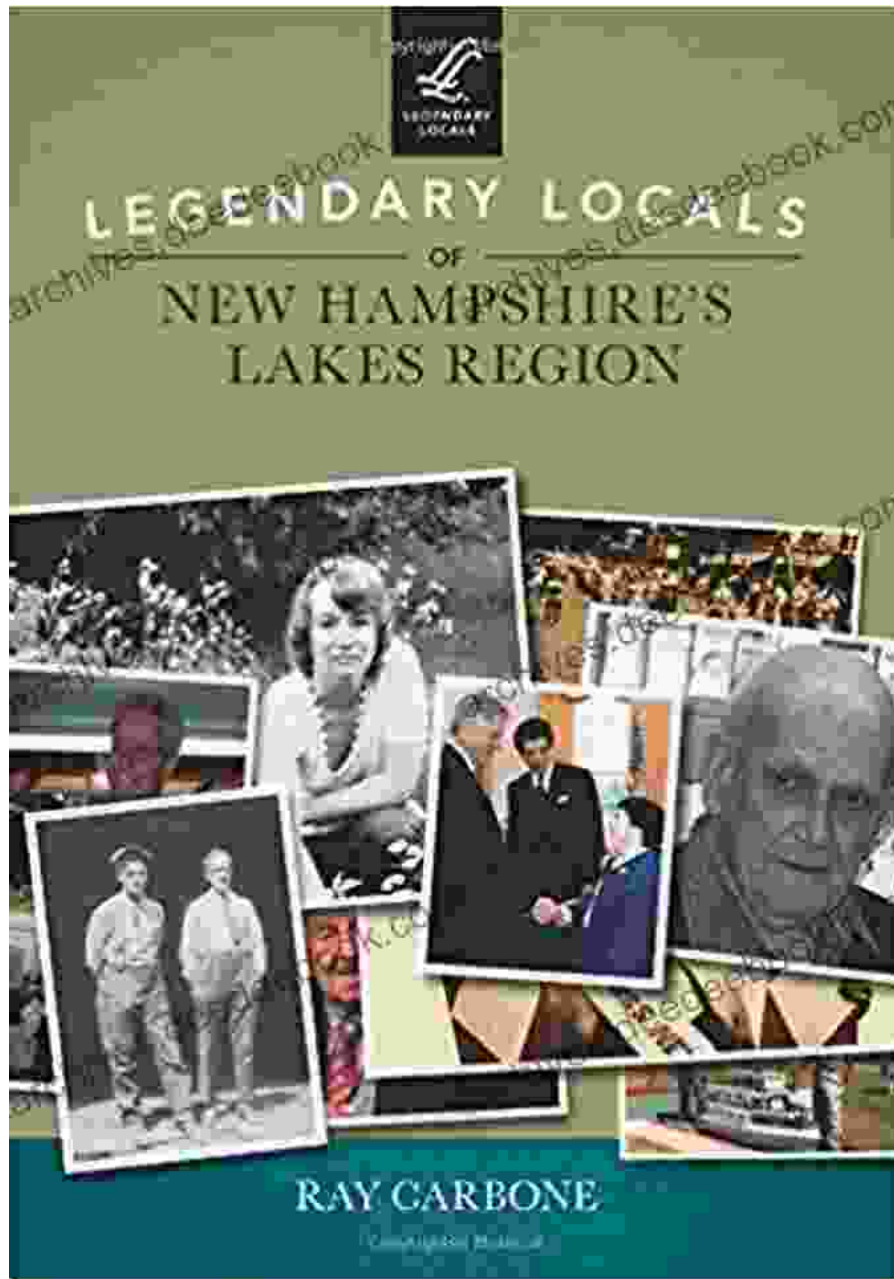

Melvin O. Adams, a legendary local of the New Hampshire Lakes Region, inventor of the Jello Pudding Pop

Melvin O. Adams, born in Wolfeboro in 1915, is remembered as the inventor of the iconic Jello Pudding Pop. Adams's ingenuity led him to create the frozen dessert treat in 1974 and patent it in 1977.

The Jello Pudding Pop became an instant hit, capturing the taste buds of children and adults alike. Adams's invention brought joy to countless households and cemented his place in the annals of American snacks.

The legendary locals of New Hampshire's Lakes Region have left an enduring legacy that continues to inspire and uplift generations. From the halls of power to the realm of ideas, from the pulpit to the invention workshop, these extraordinary individuals have shaped the character and identity of the region.

Their stories are a testament to the power of human creativity, determination, and compassion. By exploring their lives and contributions, we gain a deeper appreciation for the rich history and vibrant culture that make the Lakes Region a truly special place.

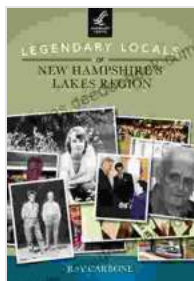

Legendary Locals of New Hampshire's Lakes Region

by Mary Austin

★★★★★ 5 out of 5

Language : English
File size : 21507 KB
Text-to-Speech : Enabled
Enhanced typesetting: Enabled
Word Wise : Enabled
Print length : 131 pages
Screen Reader : Supported



